

**CHRISTIAN
SHELTER**
Salisbury, Maryland



2024
**ANNUAL
REPORT**



Board Member Jeff Downes gives Mom a break with son Isiah, so she can enjoy lunch.

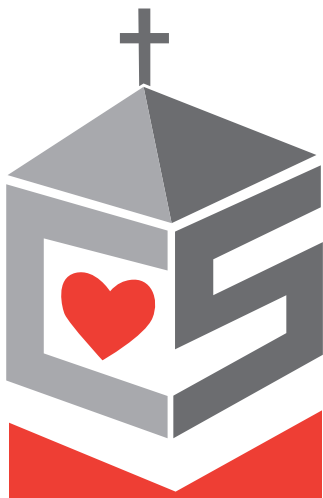

CHRISTIAN SHELTER

Salisbury, Maryland

Christian Shelter, Inc.
mailing address is:

334 Barclay Street, Salisbury, MD 21804
Phone: 410-749-LORD • Fax: 410-860-8992
www.christianshelter.org

The year in review: 2024

BOARD OF DIRECTORS

David V. Downes
Bryan E. Murfree
Rita A. Plaskon
Jeffrey C. Downes
Carlton W. Bradshaw
Jane A. Hoy
Gus P. Lebois
Mark S. Thompson
Laura Hurley

Emeritus

Ted R. Evans

Executive Director

J. Anthony Dickerson

Attorney

John C. Seipp

Accountant

Robert E. Holloway

Dear Supporters and Friends,

As we close out another year, we wish to reflect on the achievements and challenges faced by the Christian Shelter during 2024. We continued our mission to provide safe shelter and emotional support to those in need, despite the obstacles we encountered along the way.

Last year we faced a significant decline in donations. This development reduced our ability to operate at full capacity. While we are deeply grateful for the generous contributions that have come our way, the shortfall necessitated careful budgeting and the prioritization of resources. At the year's end, we were thrilled to report that the "Giving Tuesday" charitable day during November was an impressive success for us, as we raised more than \$20,000! This impressive outpouring of giving provided a beacon of hope as we worked to sustain our programs and services through the end of the year. We send a heartfelt "Thank you" to all who participated in the event or shared our campaign with their communities.

In response to our current fundraising challenges and the desire to strengthen our community network, we are excited to announce several new initiatives for 2025:

1. *Covenant Partners Program*: We're rolling out the "Covenant Partners Program" with the goal of securing 2,000 individuals who pledge to donate \$20 to the Shelter each month. This will provide consistent funding throughout the year.

2. *Caseworker Volunteer Program*: To enhance our in-house support systems, we will launch a "Caseworker Volunteer Program." A caseworker is a volunteer who helps people with their personal challenges. Sometimes they are social

workers or individuals who work for social agencies. Here at the Shelter, each guest will be assigned to a caseworker who will review the guest's individual circumstances and then provide counseling tailored to their unique situation. Our goal is to help each guest navigate a path towards greater stability in their life.

3. *Outreach to Local Churches*: We believe that our faith communities represent an integral role in our mission. During 2025, we will reach out to local churches and invite them to partner with us through monthly donation initiatives. By engaging more with our churches, we hope to build a strong, community-driven financial engagement network.

The Christian Shelter remains steadfast in its commitment to serve the homeless. While the financial landscape poses many challenges, we are optimistic about the opportunities ahead. We recognize that every contribution – whether it be financial, time, or resource – is invaluable. Please know that the Shelter's Board of Directors and staff are thankful for the community that has faithfully supported us in the past. We may never know which lives we impact, but together we believe that we are called to serve those who find themselves in rough waters. It isn't always easy to do this work, yet we must continue to do it.

In the Old Testament, **Micah 6:8** states, "He has told you, O man, what is good, and what does the Lord require of you but to do justice, love mercy, and to walk humbly with your God?" These are words to ponder during the new year as you consider God's call in your life.



Chairman of the Board – Bryan Murfree



Executive Director – Anthony Dickerson



WHY WE EXIST

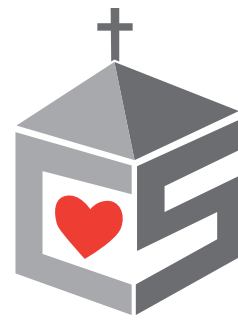

**CHRISTIAN
SHELTER**
Salisbury, Maryland



WHO ARE WE?

Christian Shelter Inc., located in Salisbury MD, is a temporary Emergency shelter providing safe shelter, nutritious meals, Practical and spiritual direction, and the life-changing Good News of Jesus Christ to people in crisis.

"If anyone has material possessions and sees his brother in need but has no pity on him, how can the love of GOD be in him? Dear children, let us not love with words or tongue, but actions and in truth."

1 John 3:15.

MISSION:

The mission of the Christian Shelter is to minister to the physical, emotional and spiritual needs of people in crisis by providing safe shelter, nutritious meals, practical and spiritual direction through the good news of Jesus Christ.

OUR PROVISION:

Christian Shelter, Inc. is a tax-exempt, charitable organization, provided for through the generosity of God's people. While not affiliated with any particular denomination, it receives a large portion of its support from local churches and Christian groups and individuals. Businesses and civic organizations also provide significant support.





2024 MAJOR PROJECTS list

- Installation of a new Dry Control Valve on the Fire Sprinkler System
- Replacement of subfloor and installation of new flooring in the Kitchen Bathroom
- New flooring in the Large Family Room
- New flooring in Family Room #5, plus a new shower and painting
- Installation of a new Fire Alarm Panel
- Installation of a new 100 gallon domestic water heater
- Conversion of a Storage Room to a new office (Sister Shanika)



2024 CHRISTIAN SHELTER Staff Members

Bro. Anthony Dickerson
Executive Director

Sis. Mary Williams
Administrator

Bro. Daniel Bacon
Business Associate

Sis. Shanika Manuel
Program Coordinator

Sis. Paula Williams
Night Staff

Sis. Kelshia Hinmon
Night Staff

Sis. Ellen Perry
Night Staff

Sis. Demitra Godley
Night Staff

Bro. Dwayne Ballard
Night Staff

Sis. Lori Hoffmaster Shirley
Cook

Sis. Sharlene Sainnatus
Prep Cook

Sis. Casey Flanagan
Lead Youth Mentor

Sis. Stacey Townsend
Youth Mentor



New Prep Cook, Sharlene Sainnatus



SERVICES provided to guests

- 3 Meals per Day
- Daily Devotions
- Food Nutrition
- One - One Budgeting Sessions
- Parenting Classes
- Mental Health Classes
- Computer Lab
- Financial Saving
- Movie Night
- Family Group Therapy - New
- After School Tutoring
- One on One Counseling
- Clothing Ministry
- Food Sharing Program
- Prescription Referrals
- Employment Referral Program
- Housing Assistance
- Emergency Transportation
- Music Therapy - New
- Youth Mentoring
- Youth Activities for our Youth - New



Clothing Ministry Volunteer, Amanda Johnson



The 2024 National Christian Choir performers.



Left to Right: Bonnie Luna (Magi Fund), Sister Marilyn Bouchard (Joseph House Center), Gus Lebois (Christian Shelter).

**Seagull Century
Bike Ride**
\$12,600 WAS RAISED!

**Children's Ministry
Receives Rotary Grant for
After School program**



Left to Right: Gus Lebois, David Downes, Dr. Elizabeth Burke, Dan Williams, Maureen Williams.



Left to Right: Anthony Dickerson (Executive Director), Casey Flannagan (Lead Youth Mentor), Stacey Townsend (Youth Mentor)



Wednesday Morning Prayer Warriors Ladies donated this bench to the Christian Shelter. Pictured Brother Kenny Wilson.

The Women's Sewing Circle of the Salisbury Mennonite Church have once again used their talents to put together twelve (12) baby bundle packages and eight (8) blankets which they donated to the Christian Shelter just in time for Christmas.



Kristin Mast (L) and Tanya Mast (R), donated twelve 'Baby Bundles' to the Shelter.

NEW
Fire Protection
Dry Control Valve

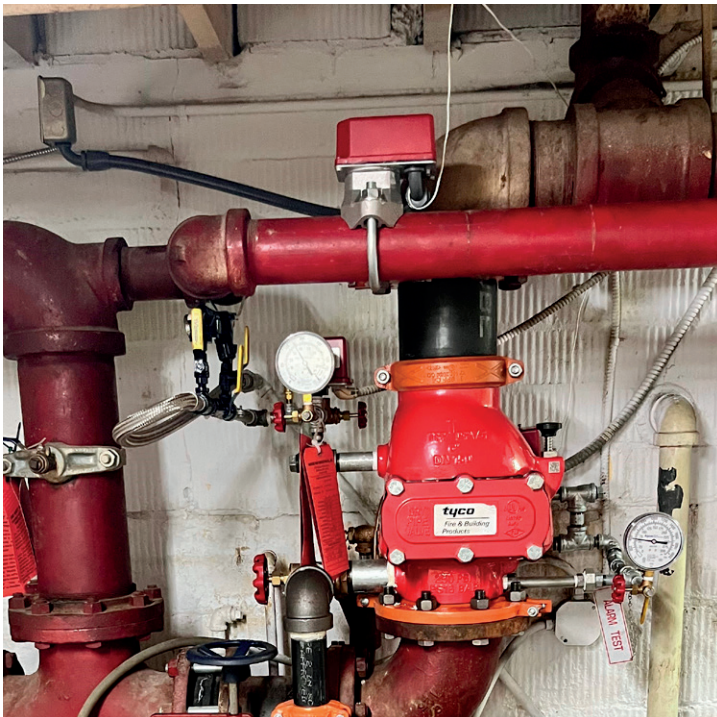

NEW TILE FLOOR
in the Kitchen Bathroom





NEW FLOORING
in the Large Family Room



NEW FLOORING
in the Bathroom/Shower

NEW
Fire Alarm System



NEW
100 Gallon Water Heater





Guest William McGowan Working in the kitchen helping to inventory perishable items.



St Francis de Sale kids serving dinner at the Shelter.

Sister Mary Williams
Celebrates 22 years of Service



Right to Left: Anthony Dickerson (Executive Director), Sister Mary Williams, and Bryan Murfree (Chairman of the Board)



Music Therapy Session for the Children.

CHURCH DONATIONS

Abundant Life Worship Ctr.
 Allen Memorial Baptist Ch.
 Allen Asbury U.M. Church
 Athol Baptist Church
 Ayres U.M. Church
 Bethany Lutheran Church
 Bethesda U.M. Church
 Calvary Baptist Tabernacle
 Central Worship Center
 Charity U.M. Church
 Christ Methodist Church
 Coastal Community Church Inc.
 Community Church
 Crossroad Missions Inc.
 Delmar Christian Center
 End Time Harvest Church Min.
 Faith Community Church of Salis.
 First Baptist Ch. of Mardela Spring
 Friendship Community Outreach
 Church of Allen Inc
 Grace Methodist Church
 Greenhill Ch. of the Brethren
 King David Consistory 284
 Line U.M. Church
 Melson's U.M.C. Women
 Melson's U.M.C Missionary Fund
 Mt. Enoch Holy Church
 Melson's Memorial Church
 New Life Sanctuary
 Pittsville Full Gospel Church
 Providence Presbyterian Ch.
 Rockawalkin U.M. Church
 Rose of Sharon Pentecostal Ch.
 Salisbury Bible Fellowship
 Seaford Wesleyan Church
 Snethen U.M. Church
 St. Andrews U.M. Church
 St. Francis de Sales Church
 St. George's U.M. Church
 St. Paul's U.M. Church
 St. Paul's Youth
 St. Stephen's U.M. Church
 Trinity UMW
 Trinity U.M. Church
 Trinity U.M. Women
 Tylerton Church
 U.M. Women Rockawalkin
 Union U.M. Church
 Union U.M. Women Tylerton
 U.M. Women of Asbury UMC

Wico. Presbyterian Church
 Williams A.M.E. Church

CIVIC CLUB DONATIONS

American Legion AUX. Unit 237
 CPSP Salisbury Chapter
 Delmarva Shorebird Fan Club
 Eden Women's Group
 Quota International of Salisbury
 Rotary Club of Salisbury
 Rotary Club of Salisbury Found.
 Rotary Club Sunrise Inc.
 Salisbury Heritage Lions Club
 Salisbury Jaycees Foundation
 Wicomico River Friends Mtg.

CORPORATE DONATIONS

Andrew W, Booth & Assoc.
 Bayside Fire Protection Co. Inc.
 Bicycle Connection
 Carter's Electrical Service
 Clearway Strategies, LLC.
 D.R.T Steel Works
 Delmarva Building Solutions
 DiCarlo Precision Instrument
 First Shore Federal
 Folger Nolan Fleming Douglas Inc.
 Gateway Pediatrics Healthy
 Futures Fund
 Granger & Company, P.A.
 Hebron Savings Bank
 Janney Montgomery Scott LLC.
 Malone Realty PA
 Mann & Gray Insurance
 Mid Atlantic Primary Care
 Mountaire Farms of DE
 PAS Mortgage Inc.
 Pullupbarmaster, LLC.
 Quota International of Salisbury
 Real Property Maint. LLC
 Rogel Corporation
 Salisbury Automotive Inc. NAPA
 Salisbury Cruise & Travel, LLC
 Tapman's Refrigeration Inc.
 Tecta America
 Telewire Inc.
 The Candied Yam LLC
 The Country House, Inc.
 The Whiting Turner Contractor Co
 Tidewater Express Inc.
 Trade-PMR Inc.

Whitehead Real Estate Exc.
 Wulff's Complete Import Auto Care, Inc.

SCHOOLS & GOVERNMENT

Glen Avenue Elementary School
 Pittsville Elementary School

FOUNDATION DONATIONS

Anonymous
 BIRW Bobbi Biron Fund for
 Wicomico County Needs
 Craig A Evans Memorial Fund
 Community Foundation of the
 Eastern Shore Inc
 Donahoo Family Foundation
 Donnie Williams Foundation
 Draper Holdings Charitable
 Foundation Inc
 Humphrey's Foundation
 Jack P. & Ann R. Smith Foundation
 Magi Fund
 MASS Massey Family Fund
 Mustard Seed Foundation
 National Philanthropic Trust
 Page Insley-Austin Dor Advised Fund
 PayPal Giving Fund
 Franklin P. Perdue Charitable Trust #3
 Richard A. Henson Foundation
 The Richard & Patricia Hazel
 Charitable Foundation

INDIVIDUAL DONATIONS

Mr. Bruce Abresch
 Mr. & Mrs. Dennis Adkins
 Ms. Mary Farrell Adkins
 Ms. Teresa Alexander
 Mr. & Mrs. Robert Anderson
 Mr. & Mrs. John Atkins
 Mr. & Mrs. John Aukward
 Mr. Tom Ayd
 Mr. & Mrs. Edward Ayers
 Mr. & Mrs. William Bacon
 Mr. & Mrs. Jeffrey Badger
 Ms. Margaret Baines
 Ms. Lois Baker
 Mr. Edgar Baker
 Mr. & Mrs. Joseph Baker
 Ms. Dorothy Baker
 Mr. Austin Baker Wiese
 Mr. Chris Balduaf
 Ms. Doris Ball
 Mr. & Mrs. Edward Banks

Ms. Maryellen Bardzell
 Mrs. Ruth Beauchamp
 Dr. & Mrs. J. Bell
 Ms. June Bell
 Ms. Valerie Bennett
 Ms. Karen Bennie
 Ms. Barbara Benton
 Mr. & Mrs. Bob Benton-Sperry
 Mr. Edmund Boice
 Mr. Arnold Bond
 Mr. & Mrs. James Bonneville
 Mr. & Mrs. Andy Booth
 Mr. & Mrs. Craig Booth
 Mr. & Mrs. Steven Bradford
 Mr. & Mrs. Wilbur Bradford
 Ms. Penny Bradford
 Mr. & Mrs. Carlton Bradshaw
 Mr. & Mrs. William Bratten
 Ms. Lynne Bratten
 Mr. & Mrs. Paul Braungart
 Mr. & Mrs. John Breda
 Mr. & Mrs. Philip Briggs
 Mr. Frank Brittingham
 Ms. Jeanette Brown
 Mr. Raymond Brozzetti
 Mr. Stephen Buckley
 Mr. Mike Cable
 Ms. Marie Calafiura
 Mr. Brett Callaway
 Ms. Robin Campfield
 Ms. Michele Canoppi
 Dr. Stephen Capelli
 Mr. & Mrs. Douglas A. Carey
 Mr. & Mrs. Charles Carpenter
 Ms. Dione Carter
 Ms. Sandra Chandler
 Ms. Della Chase-Thomas
 Ms. Alvern Chesterfield
 Mr. & Mrs. Sonny Chiofalo
 Mr. & Mrs. David Churchman
 Ms. Judy Claybourne
 Mr. Ernest Colburn
 Mr. & Mrs. George Combs
 Mr. & Mrs. Donald Cooper
 Ms. Sally Cornish
 Mr. & Mrs. Keith Crockett
 Mr. & Mrs. William Cropper
 Mr. Christopher Cullen
 Ms. Ann Jane J. Cuomo
 Ms. Mary Daisey
 Mr. & Mrs. Charles Dashiell

Ms. Mimi Davey
 Mr. & Mrs. Robert Scott Davis
 Mr. James Davis
 Mr. & Mrs. Herman Davis
 Dr. Diane Davis-Hayes
 Mr. & Mrs. Michael Delano
 Mr. & Mrs. Mark Dempsey
 Ms. Debbie Denson
 Mr. Lawrence Durnik
 Mrs. Darlene Detroy
 Mr. & Mrs. John DiCarlo
 Mr. Robert Dickerson
 Ms. Paige Diskin
 Mr. Terry Dix
 Mr. & Mrs. Thomas Donnelly
 Mr. & Mrs. Edward Dohr
 Mr. William Dotson
 Mr. & Mrs. John Dolch
 Mr. Ronald Dorr
 Mr. & Mrs. William Dotson
 Ms. Cheryl Doughty
 Mr. & Mrs. David Douse
 Mr. & Mrs. David Downes
 Mr. & Mrs. Jeffrey Downes
 Mr. & Mrs. Jerome DuJordan
 Ms. Deborah Dukes
 Ms. Susan DuPont
 Mr. & Mrs. Michael D. Dyer
 Mr. & Mrs. James Elben
 Mr. John Elliott
 Mr. & Mrs. Mark E. Engberg
 Mr. & Dr. James Engel
 Mr. & Mrs. Henry Engster
 Mr. & Mrs. Peter Ennis
 Mr. & Mrs. Andrew Esham
 Mr. & Mrs. Thomas Evans
 Mr. & Mrs. Theodore Evans
 Mr. & Mrs. Nicholas Evans
 Ms. Roberta Evans
 Mrs. Joanne Evans-Hoover
 Ms. Mona Farley
 Mr. & Mrs. Darrell Fearin
 Mr. & Mrs. William Ferguson
 Mr. & Mrs. Gregory Ferrier
 Mr. & Mrs. Roland Finger
 Ms. Elois Fisher
 Ms. Sadie Fisher
 Mr. & Mrs. Edwin Ford
 Mr. Ronald Foskey
 Mr. & Mrs. Gary Foskey
 Ms. Glenda Garnsey

Mr. John Genga
 Ms. Kathryn Giannone
 Mr. & Mrs. Anthony Gilkerson
 Mr. & Mrs. D. Gilkerson
 Ms. Ianus Gordy
 Ms. Hilda Gowell
 Mr. Mark Granger
 Mr. & Mrs. William Green
 Dr. & Mrs. Terrance Greenwood
 Mr. & Mrs. Alexander Grier
 Mr. & Mrs. Kevin Griswold
 Mr. Michael Gross
 Ms. Carolyn Gruber
 Mr. Ira Grupper
 Ms. Barbara Gumbly
 Estate of H.P. Nielsen
 Ms. Victoria Ha
 Ms. Lynne Haney
 Mr. & Mrs. David Harkins
 Mrs. Benita Harris
 Mrs. Eartha Harris
 Mr. Richard Hawes
 Mr. & Mrs. Thomas Hayes
 Ms. Daphne Hayman
 Ms. Sharon Hearn
 Mrs. Louise Hearne
 Ms. Susan Heath
 Mr. & Mrs. Edwin Heatwole
 Mr. & Mrs. Bill Hensley
 Mr. & Mrs. Tom Hershey
 Ms. Shirley L. Hitchens
 Ms. Lori Hoffmaster-Shirley
 Mr. & Mrs. Russel Houseal
 Mr. Joseph Howard
 Ms. Jane Hoy
 Ms. Roberta Hupke
 Mrs. Charlene Hubert
 Mr. & Mrs. Jay & Brenda Hurley
 Mr. & Mrs. Gary B. Hutson
 Mr. & Mrs. J. Hyland
 Mr. & Mrs. Edgar Isaacs
 Mr. Mark Jablonski
 Mr. Daniel Jackson
 Mr. Jessie Jackson
 Mr. & Mrs. Jack Jester
 Mr. & Mrs. Edward Johnson
 Mr. & Dr. William Johnston
 Ms. Marilyn Jones
 Mr. & Mrs. David Jones
 Mr. & Mrs. Elisha Jones
 Mr. & Mrs. Edgar Jones

Mr. & Mrs. Franklin Jones
 Ms. Julie Justice
 Mr. Carl Kile
 Mr. Nathan Kim
 Ms. Yetive King
 Ms. Julie King
 Mr. & Mrs. Gregory Knowles
 Ms. Catharine Kramer
 Ms. Susan Kuenstner
 Ms. Sylvia Langelor
 Mr. William Larmore
 Mr. William Layfield
 Mr. & Mrs. Jay Lazzeri
 Mr. & Mrs. Gus Lebois
 Ms. Donna Leffew
 Ms. Karen Lemon
 Ms. Barbara Leonard
 Mr. & Mrs. Herbert R. Leslie
 Mr. & Mrs. Vaughn Lewis
 Dr. & Mrs. Peter Libby
 Mr. & Mrs. Willis Littleton
 Mr. & Mrs. Hugh Livingston
 Mr. & Mrs. Robert Lobdell
 Mr. & Mrs. John Long
 Ms. Linda Lovette
 Mr. & Mrs. Louis Luna
 Mr. & Mrs. Donald Mabe
 Ms. Martha Maccartee
 Ms. Elsie MacMullin
 Dominique & Nkolika Makle
 Mr. Gregory Mallory
 Ms. Ginnie Malone
 Mr. & Mrs. Hunter Mann III
 Ms. Patricia Mannion
 Ms. Shanika Manuel
 Mr. & Mrs. Richard Marshall
 Dr. & Mrs. James Martin
 Mr. & Mrs. Gary Martin
 Ms. Dorcia Martin
 Mr. & Mrs. Arthur Marvel
 Ms. Virginia Mason
 Mr. Kelvin Matthew
 Mrs. Yvonne Matthews
 Mrs. Shirley Matthews
 Mr. & Mrs. Thomas Mathews
 Ms. Pat McAllister
 Ms. Kathleen McLain
 Mr. & Mrs. Phillip McMichael
 Mr. & Mrs. John McTernan Jr.
 Dr. & Mrs. Richard Meeks
 Mr. & Mrs. Richard Melvin

Ms. E. Menzel
 Mr. Jeff Merritt
 Mr. & Mrs. William Mezick
 Mr. & Mrs. Jeffrey Michalik
 Ms. Lana Miles
 Mr. Christopher Miles
 Mr. & Mrs. Christopher Miller
 Mr. Keith Moore
 Ms. Carol Morris
 Mr. & Mrs. James G. Morris
 Ms. Paula Morris
 Ms. Eleanor Mulligan
 Mr. Bryan Murfree
 Mr. Cecil Murphy
 Mr. Donald Murphy
 Mr. George Naleppa
 Mr. Martin Neat
 Ms. Esther Nicholson
 Mr. & Mrs. Darryl Nixon
 Ms. Annette Noble
 Mr. & Mrs. Edmund O'Leary
 Ms. Audrey Orr
 Mr. Charles J. Otto
 Mr. & Mrs. George Owens
 Mr. & Mrs. Susan Palmer
 Ms. Sharon Pannell
 Ms. Cheryl Payne
 Mr. & Mrs. Marion Payne
 Mr. & Mrs. Joseph Pearce III
 Mr. & Mrs. Nick Pellecchia
 Mr. & Mrs. James A. Perdue
 Ms. Mitzi Perdue
 Mr. & Mrs. Nathan Perkins
 Mrs. Heather Perozzi
 Mr. & Mrs. Kit Pilgrim
 Mr. & Mrs. Roger Plaskon
 Mrs. Ruth Potvin
 Mr. & Mrs. Michael Price
 Ms. Willie Purnell
 Mr. & Mrs. Terrand Purnell
 Mr. & Mrs. Gerald Pusey
 Mr. & Mrs. John Rankin
 Mr. Paul Ranney
 Mr. Donald Ratchford
 Mr. & Mrs. M. Rayfield
 Mr. Vic Rayne
 Mr. & Mrs. Larry Reed
 Mrs. Dorothy Richo
 Mr. Stan Robbins
 Ms. Susan Ring
 Ms. Trenee Robinson

Ms. Nancy Rock
 Ms. Nancy Rowe
 Mrs. Nancy Rubenson
 Ms. Karen Sallac
 Ms. Gwendolyn Sann
 Mr. & Mrs. Anthony Santoni
 Mr. Jeff Sarg
 Ms. Amy Sargent
 Mr. & Mrs. John Satterfield
 Mr. & Mrs. Walt Scarborough
 Mr. & Mrs. David Schmick
 Mr. & Mrs. Andrew Schneider
 Mr. & Mrs. Kurt Schuster
 Mr. Kia Schrodt
 Mr. & Mrs. William Scott
 Mr. & Mrs. David Scott
 Ms. Francis Scott
 Mr. Andrew Scott
 Mr. & Mrs. John Seipp
 Mr. & Mrs. H. Severn
 Mr. & Mrs. Robert Seward
 Mr. Wayne Shaff
 Mr. & Mrs. Edward Schaffer
 Mr. John Sharpe
 Ms. Mittie D. Mary Sherman
 Ms. Anne Shields
 Mr. & Mrs. Louis Shockley Jr
 Mr. & Mrs. Robert Shores III
 Mr. Stephen Sibert
 Mr. & Mrs. Robert Simms
 Mr. & Mrs. Lester Simpson
 Mr. & Mrs. Charles Simpson
 Ms. Irene Simpson
 Ms. Judy Simulis
 Ms. Deborah D. Smith
 Mrs. Catherine Smith
 Mr. William Smith
 Mr. & Mrs. Robert Smoak
 Mr. John Snee
 Mr. Joseph Snee
 Ms. Mary Snyder
 Mrs. Sandra Spedden
 Mr. Gary Steger
 Mrs. Barbara Stephens
 Ms. Argathia Styles
 Mr. & Mrs. Dennis Summers
 Ms. Dianna Swift
 Mr. & Mrs. John Talbott Jr
 Mr. & Mrs. Robert Tardiff
 Dr. & Mrs. William Taylor
 Ms. Jessica Taylor

2024 DONORS

Mr. & Mrs. Calvin Thomas
Ms. Marion Thomas
Ms. Wadella Thomas
Ms. Dorothy Thomas
Mr. & Mrs. James Thomas
Mr. Mark Thompson
Mr. Richard Tilghman
Mr. & Mrs. M.W. Tilghman
Ms. Sydney Tilman
Mr. Vincent Tolbert
Ms. Cathy Townsend
Mr. Robert Townsend
Mr. & Mrs. Richard Townsend
Ms. Diane Trader
Mr. & Mrs. Rick Trenary Jr
Ms. Krista Tull
Mr. & Mrs. William Turner
Ms. Dorothy Turner
Mrs. Ruth Twining
Ms. Evelyn Tyler
Mr. & Mrs. Daniel Ulm

Mr. & Mrs. Roger Vandergrift
Mr. & Mrs. Richard S. Vangilder
Mr. & Mrs. Jeffrey Vernon
Mr. & Mrs. Gary Vicker
Mr. & Mrs. George Vickers
Ms. Claudette Vincent
Mr. Robert Voegtien
Mr. & Mrs. Ford Waggoner III
Mr. Yan Waguespack
Ms. Anna Waldherr
Mr. & Mrs. David J. Walston
Ms. Alma Ward
Mr. Shaffer Ward
Ms. Doretha Warren
Ms. Catherine Watson
Mrs. Rosemary Weber
Mr. William Weber
Mr. & Mrs. Philip Webster
Mr. & Mrs. Edward Weirick
Mr. & Mrs. Dennis Weller
Ms. Loretta West

Ms. Cheryl West
Ms. G. Whayland
Mr. & Mrs. J. White
Ms. Deborah White
Mr. & Mrs. George Whitehead
Mr. Lloyd Whitehead
Mr. & Mrs. Ronald Wilkins
Mr. & Mrs. Ronald Willey
Ms. Cynthia Williams
Mr. & Mrs. Daniel P. Williams
Ms. Betty Williams
Mr. Lee Williams
Ms. Voncia Williams
Ms. Faith Willing
Ms. Barbara Wilson
Mr. Sherman Wood
Mr. Louis Wright
Ms. Nancy Wright
Mr. & Mrs. William Wyatt III
Mr. & Mrs. Walter Young
Mr. & Mrs. Joseph Zimmer

The above donations include: 389 Individuals, 52 Church/Religious Organizations, 11 Civic Organizations, 17 Foundations, 34 Corporate and 4 School/Government Agencies. Also not shown here are hundreds of in-kind donations of things such as food items, clothing, bedding, cleaning supplies, building supplies plus thousands of volunteer hours to help the shelter operate throughout 2024. We are eternally grateful for all of these!

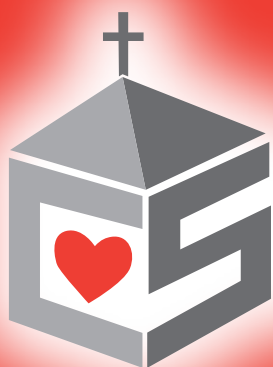

**CHRISTIAN
SHELTER**
Salisbury, Maryland

2025 Sheltering Hearts Banquet

April 5, 2025

5:30pm at the Wicomico Youth & Civic Center Midway Room

Tickets: contact Shanika Manuel at:

Shanikam@christianshelter.org or call 410-749-5673

2024 BACKGROUND DATA for guests at entry

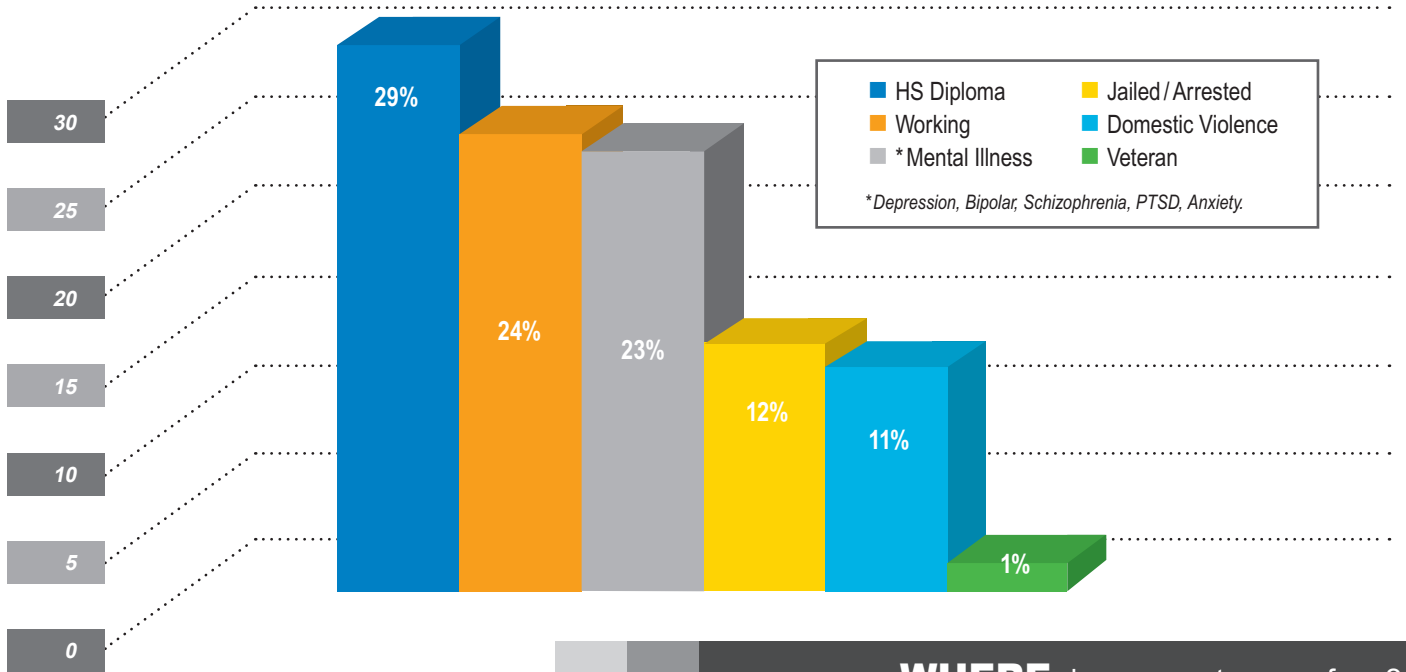

2024 by the numbers

Total Guests	299
Number Children	123
Turn-a-ways	420
Meals Served	21,169
Bed Nights	19,169
Vol. Hours	2,000

Note: Due to a new software system, Mission Tracker, the number of reported unique guests is more accurate and the length of stay in 2024 was much longer due to the economy and lack of affordable housing for our guests causing the total unique guests served to be lower.

WHERE do our guests come from?

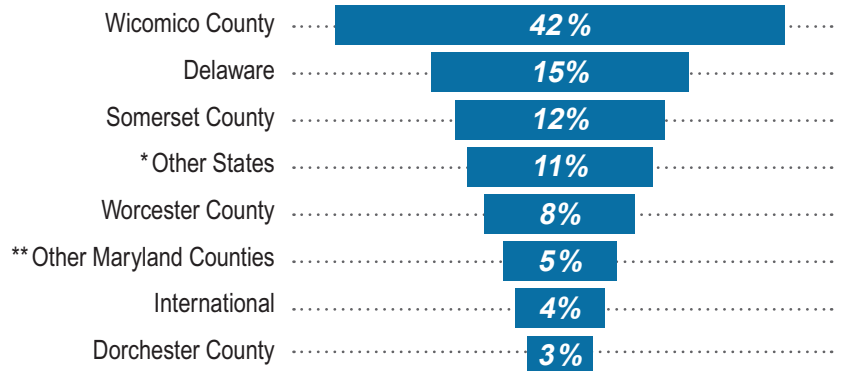

*WA, PA, MS, NC, TN, FL, VA | **Baltimore, St. Mary, Hartford

2024 Census Data

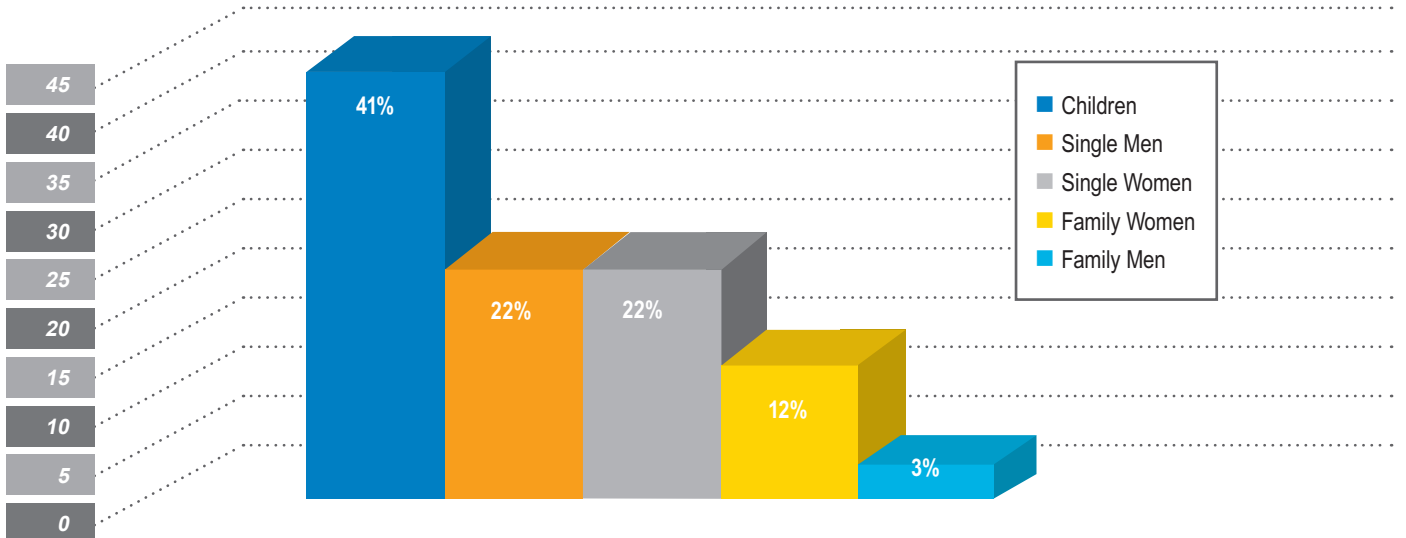

2024 TOTAL INCOME \$939,007.25

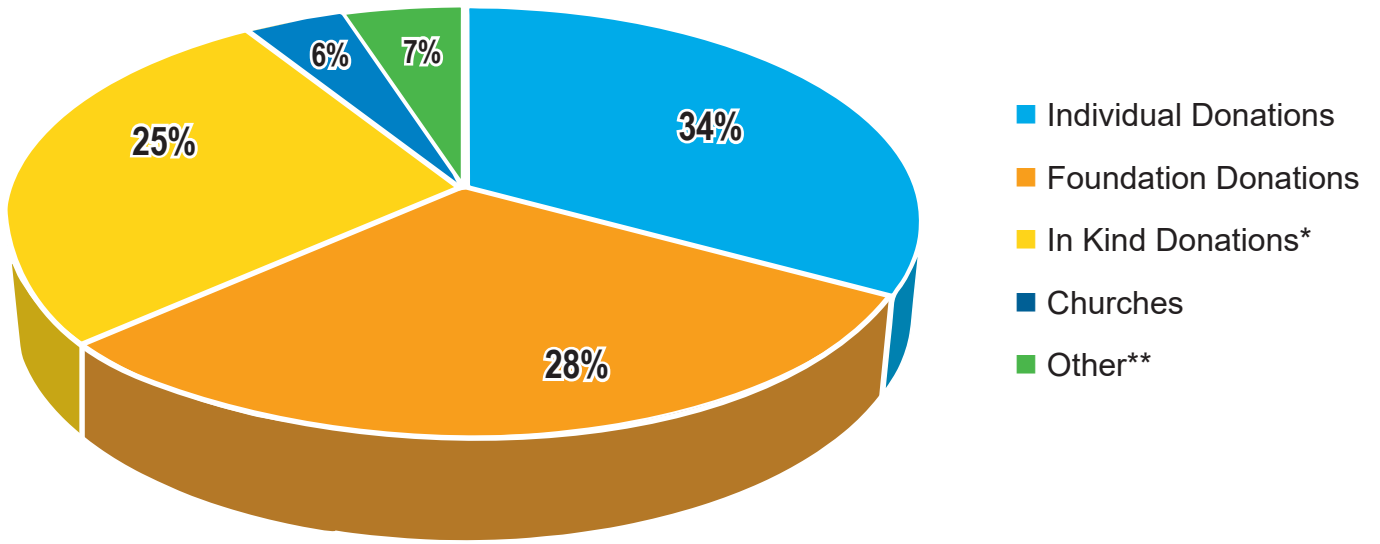

* Food, Volunteer Hours, Software.

** Other includes Corporate, Interest, Rental, Estate, Civic.

2024 TOTAL EXPENSES \$1,055,313.00

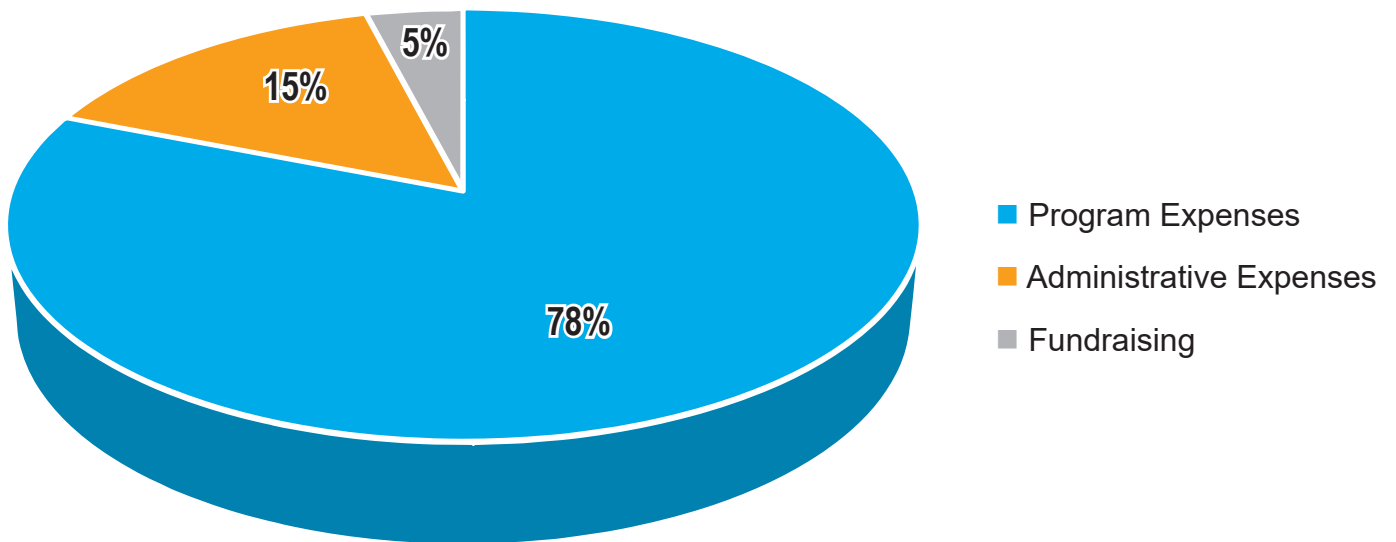

We need your immediate participation in responding to proposed legislation in the Maryland General Assembly. House Bill 93 (H.B. 93) would create a new state-run system of governing homeless shelters throughout Maryland. The Bill would burden shelters with onerous reporting and compliance requirements. It would also require faith-based shelters to admit anyone who seeks our services, without regard to our Christian principles. In our opinion, H.B. 93 represents a grave threat to our ability to meet the financial costs associated with state-defined compliance. We also believe that the Bill would illegally threaten our right to apply biblical beliefs to the Shelter's operation and decision-making.

H.B. 93 is moving towards a vote in the House of Delegates this summer. We implore you to join in our opposition to this Bill. Please send an email to

any of the local Maryland House Delegates, using the email subject line, **"House Bill 93 – Please Oppose"** In your message, mention the hardship that this Bill would create for all homeless shelters. Also state that you want the Bill to include a religious exemption that would allow a faith-based shelter to operate in a manner that is consistent with its religious beliefs. You can do a Google search to find the email addresses for our local Delegates (includes Barry Beauchamp, Charles Otto, Chris Adams, Wayne Hartman, Sheree Sample-Hughes and Johnny Mautz).

To view the content of this proposed legislation, Google search the phrase: "maryland homeless shelter certification recommendations phase 1" Open the PDF file and review the document, with particular attention to page 26. *Thank you for taking the time to oppose this overreaching legislation!*

First Annual Shelter Picnic *Held in Fall of 2024*



Sister Lori and Guest Justin Lankford with a quilt from a local Mennonite Church.

**RETURN SERVICE
REQUESTED-SEND TO:**
CHRISTIAN SHELTER, INC.
334 BARCLAY STREET
SALISBURY MD 21804

NON PROFIT ORG.
US Postage
PAID
Salisbury, MD
Permit No. 94



DAILY NEEDS TOP 12 ITEMS NEEDED

1. Breakfast meats (bacon, scrapple, ham, turkey, hot dogs).
Breakfast cereals in large box sizes.
2. Toilet Paper & Paper Towels.
3. Cold, Flu, Sore throat, Heartburn, and Headache remedies.
4. Bottled Waters (small & large sizes).
5. Small juices for kids' lunches, sliced or unsliced lunch meats.
6. BLEACH, Laundry Detergents, Dryer Sheets and Fabric Softeners.
7. Sliced Cheeses, Grated cheeses (for spaghetti meals).
8. Lysol Disinfecting Sprays/Wipes.
9. Non-Styrofoam, Paper Plates, Cups.
10. Baby care items: Wipes, Pampers, Skin care items.
11. Heavy cord (to tie up bundles of waste cardboard for recycling).
12. Cheese, Sliced Sandwich Meats.

CURRENT NEEDS AS OF: FEBRUARY 2025

Dish Washing Detergents
Baby Wipes
Pampers: Sizes 3 and Up
Mop and Glow
Floor Brooms
Disposable Towel Wipes
Men's and Women's Deodorants

Bath Towels & Wash Cloths
Fresh/Frozen Vegetables
Weed Killer Concentrate
Toilet Bowl Brush Sets
Canned Vegetables and Tuna Fish
Small Hand Sanitizers
Sandwich Bags

Dust Pan/Brush Sets
Household, Spray, Cleaning Supplies
Ground Beef
Cereals
Butter Or Margarine, Pancake Syrup
Pot Scrubbing, Steel Pads
Sugar (White Or Brown)

Note: Financial gifts needed all year round as bills must be paid every month for utilities, maintenance, supplies, staff, repairs, and insurance.

PLEASE consider a financial gift!

Go to www.christianshelter.org to give online.